Fração B - T1

PLANTA DO PISO 0

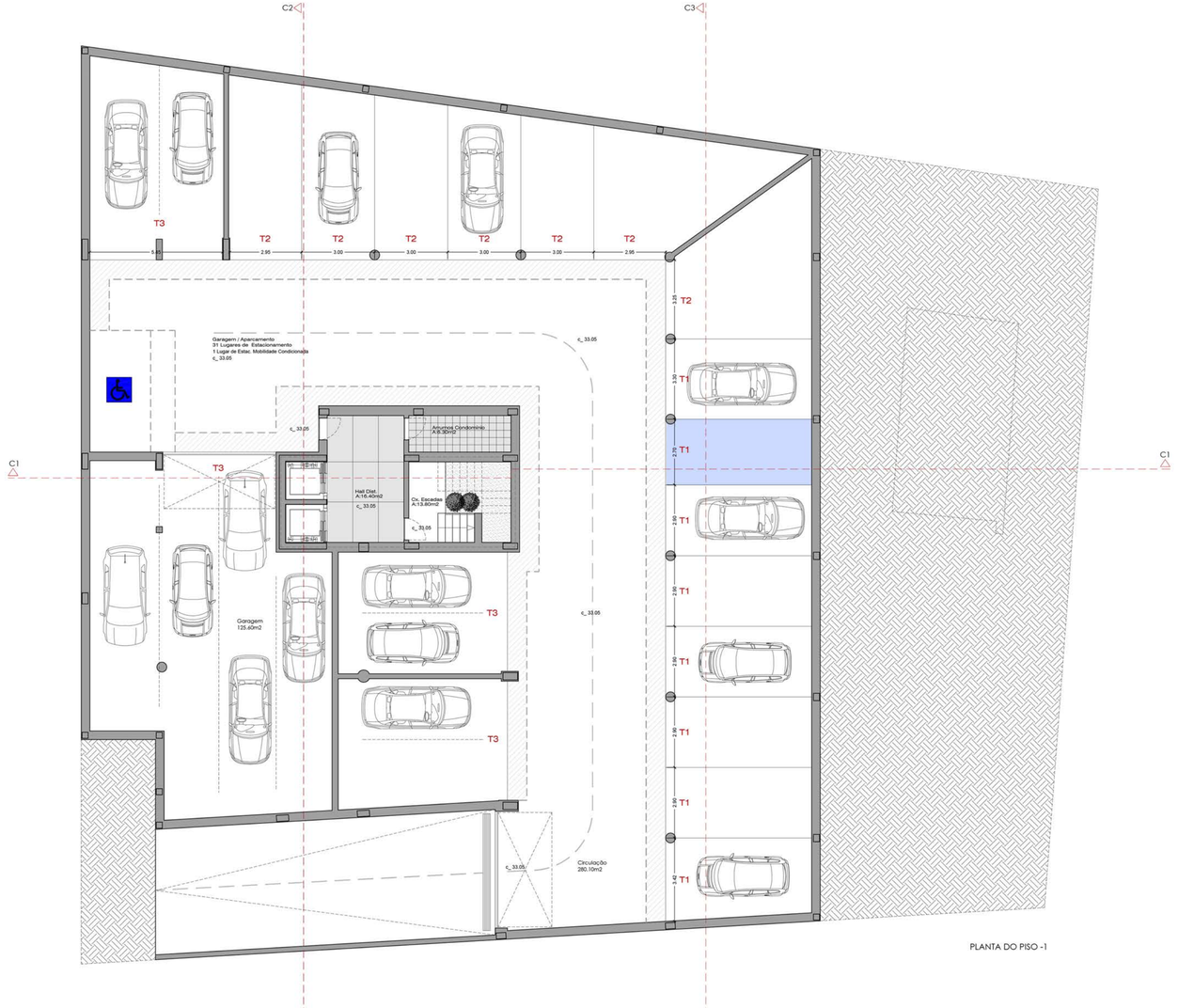

PLANTA DO PISO -1